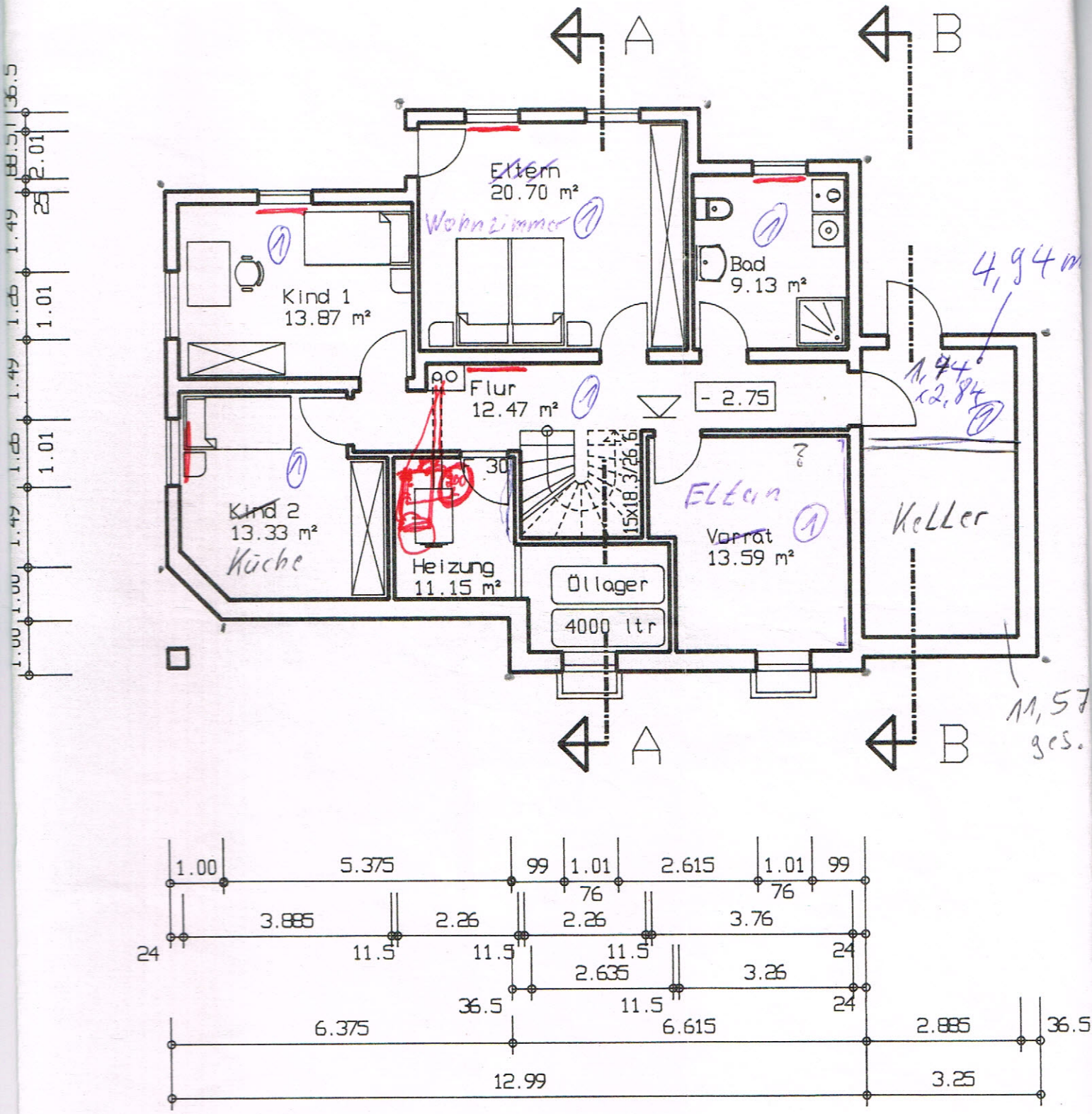

Kellergeschoss