Dachboden

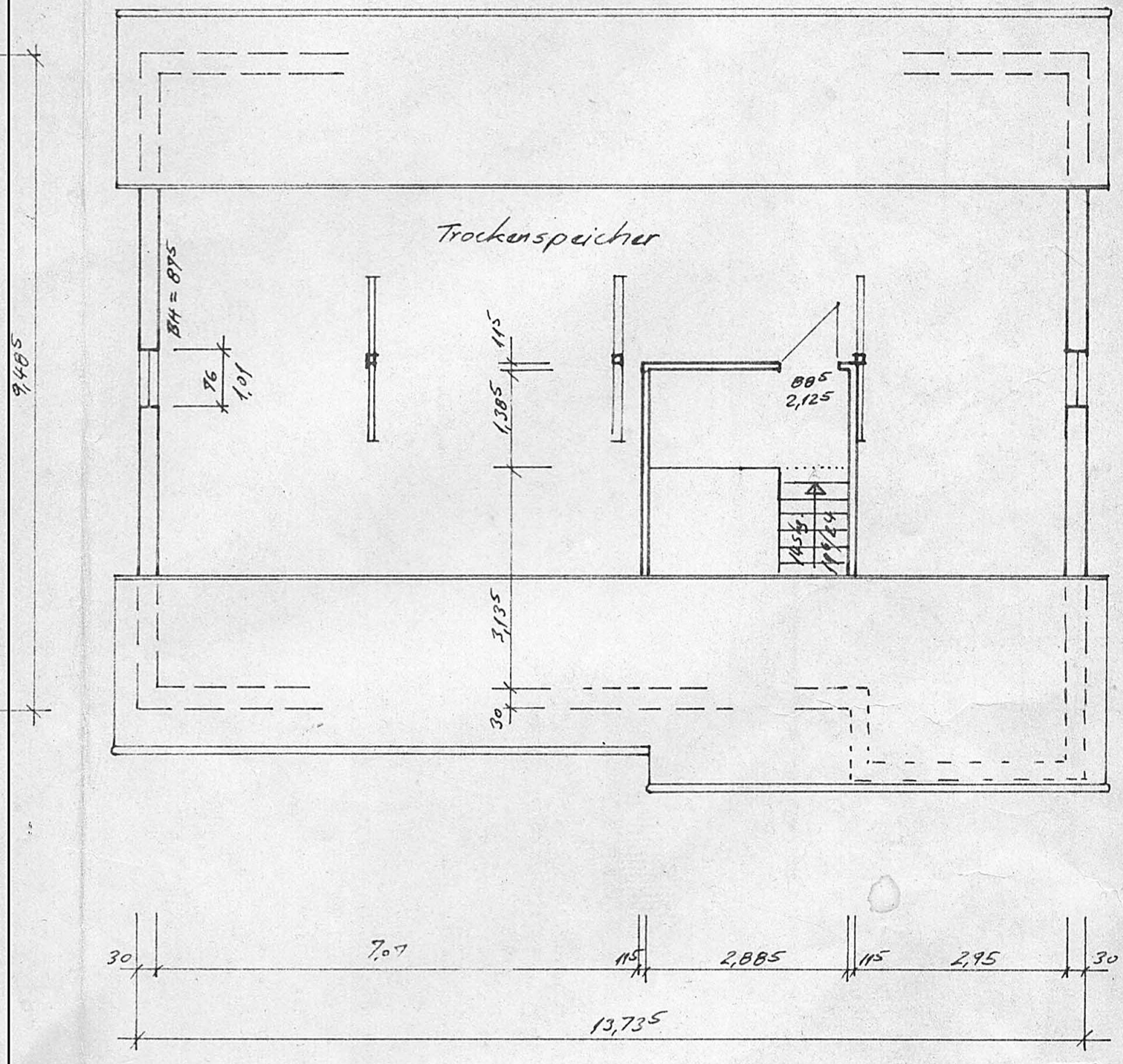

Trockenspeicher
BH = 875
76
1,01
115
1,385
3,135
30
885
2,125
145 kg
196/24
9,485
30
7,07
115
2,885
115
2,95
30
13,735